Morgenstimmung - Warm up
Part 5 in B (Tuba in B)
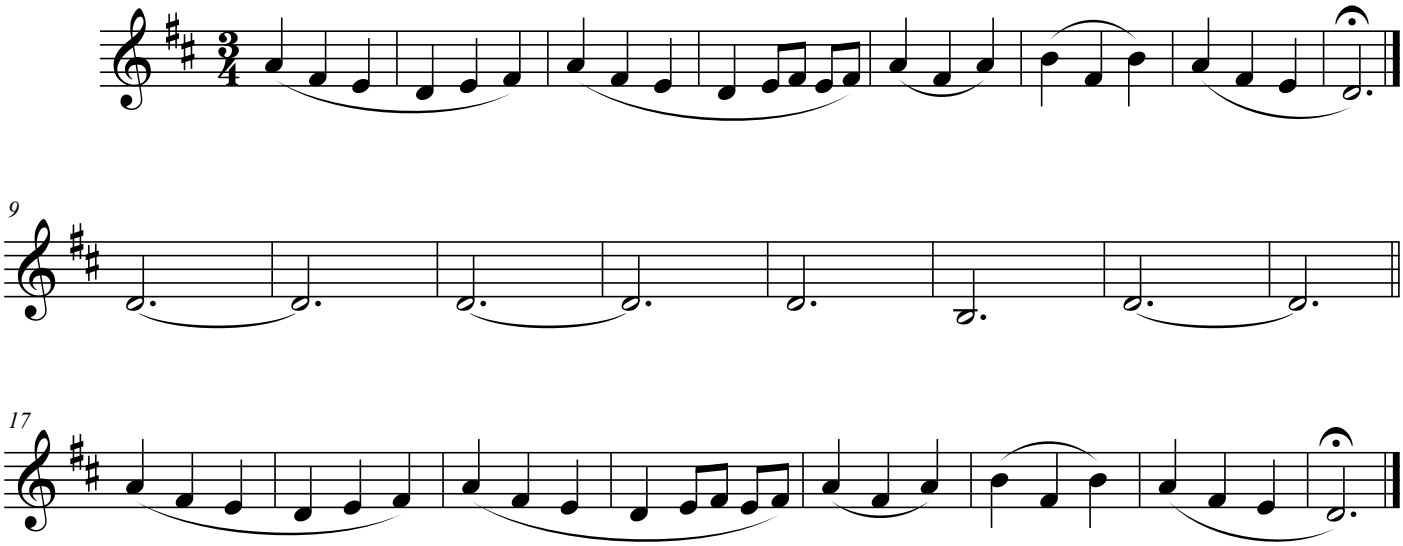
E. Grieg